

Without overflowhole optional

Soap dispenser hole optional  
Faucet hole optional

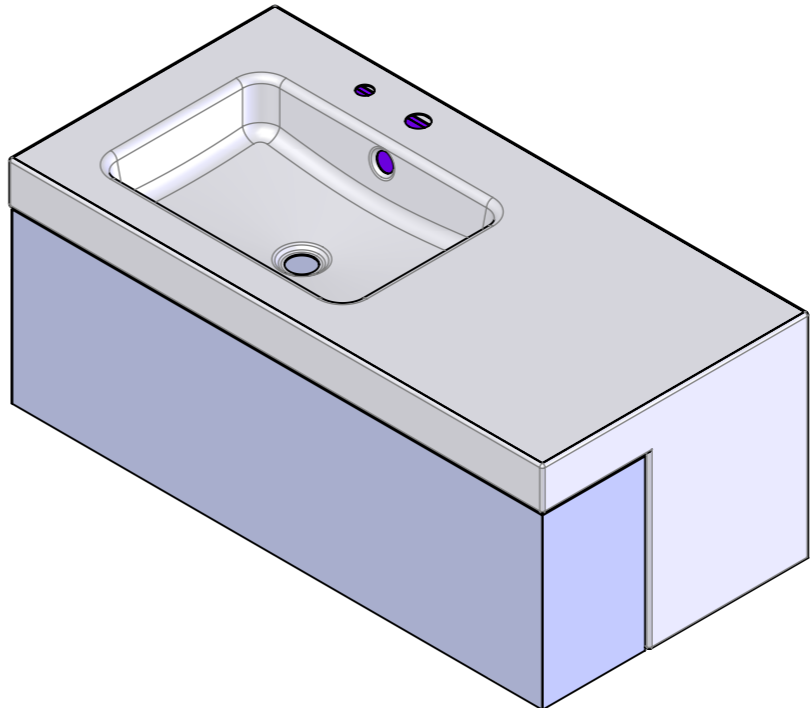

|    | mm   | inch   |
|----|------|--------|
| L1 | 1000 | 39 3/8 |
| L2 | 325  | 12 3/4 |
| L3 | 675  | 26 5/8 |
| L4 | 85   | 3 3/8  |
| L6 | 435  | 17 1/8 |

|    | mm  | inch   |
|----|-----|--------|
| L5 | 480 | 18 7/8 |
| W1 | 500 | 19 5/8 |
| W2 | 225 | 8 7/8  |
| W3 | 275 | 10 7/8 |
| W4 | 218 | 8 5/8  |
| W5 | 300 | 11 3/4 |
| W6 | 200 | 7 7/8  |
| W7 | 111 | 4 3/8  |
| W8 | 328 | 12 7/8 |
| W9 | 61  | 2 3/8  |
| H1 | 400 | 15 3/4 |
| H2 | 80  | 3 1/8  |
| H3 | 320 | 12 5/8 |
| H4 | 115 | 4 1/2  |
| H5 | 42  | 1 5/8  |

Glazed titanium steel

All Products are manufactured in the same place and go through the same processes. Surface materials and steels are identical.

|                                      |   |   |              |              |            |                                      |   |
|--------------------------------------|---|---|--------------|--------------|------------|--------------------------------------|---|
| Änderungen                           | a | 30.01.2019  | LB ohneStreb | Erstellt     | 22.10.2018 | LB                                   | Massstab<br><b>1:10</b>                               |
|                                      | b | 17.06.2018  | LB AL 218mm  | Geprüft      |            | -                                    |   |
|                                      | - | -   | -            | Freigegeben  |            | -                                    |   |
|                                      | - | -   | -            | Auftrags-Nr. |            |                                      |   |
| Ohne sep. Stückliste                 |   | <input type="checkbox"/>                                    | SGVSB Nr.    | -            | Status     |                                      | Format<br><b>A3</b><br>Blatt / Anz.<br><b>10 / 16</b> |
| Sep. Stückliste gleicher Nr.         |   | <input type="checkbox"/>                                    | ST Nr.       | -            | Ursprung   |                                      |   |
| Sep. Stückliste anderer Nr.          |   | <input type="checkbox"/>                                    | Artikel-Nr.  | 2106-9999    | Ersatz für |                                      |   |
| <b>Schmidlin</b><br>www.schmidlin.ch |   | <b>Schmidlin MERO EVO</b><br>39 3/8x19 1/2x15 3/4 bowl left |              |              |            | Zeichnungs-Nr.<br><b>01.004.2113</b> | Index<br><b>b</b>                                     |